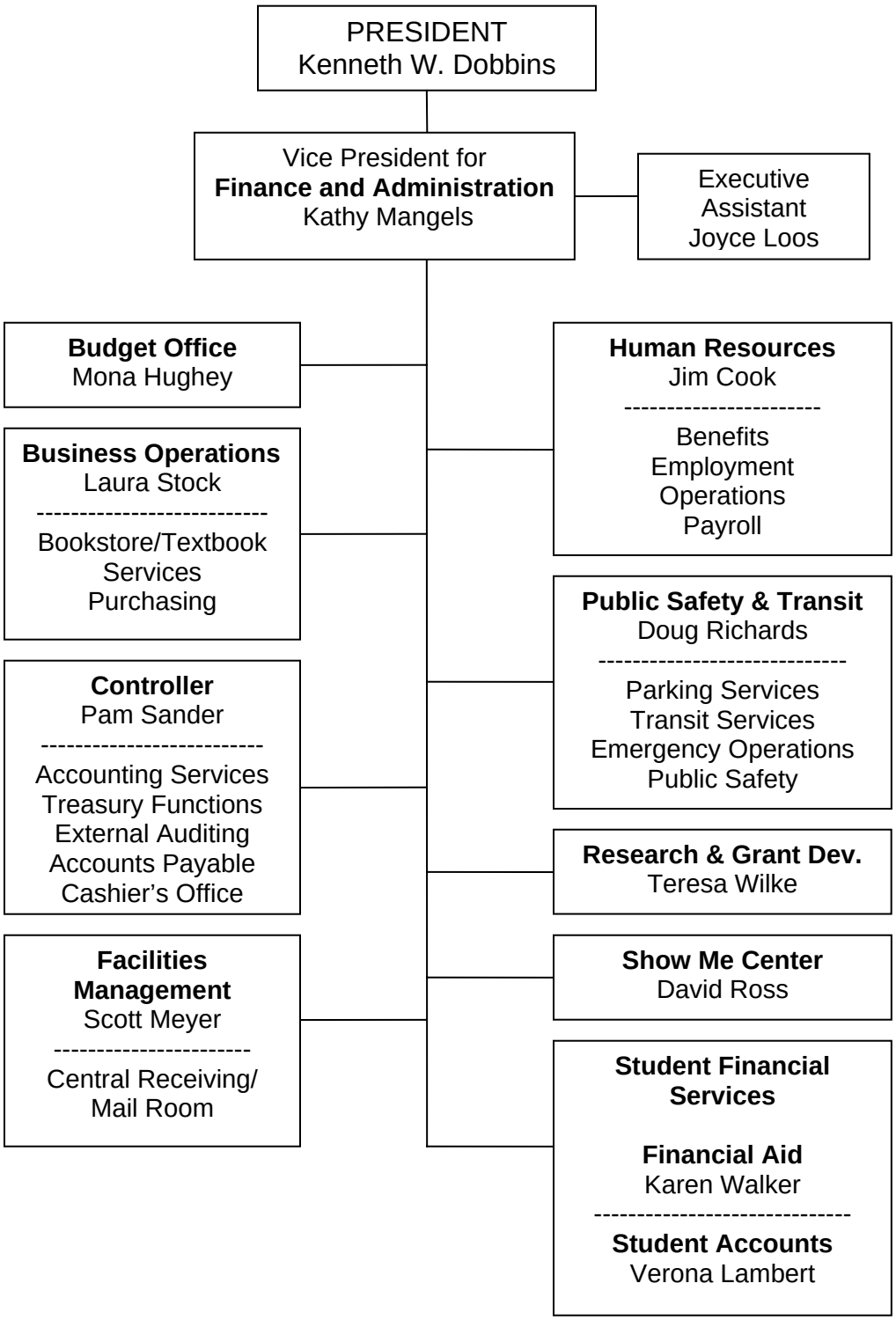VICE PRESIDENT – Finance and Administration